



Minimum Data Set (MDS) 3.0
Instructor Guide

Section C

Cognitive Patterns

(Resident Interview)

Objectives

- State the intent of Section C.
- Explain the importance of using a performance based assessment to determine a resident's cognitive status.
- List the steps comprising the BIMS assessment.
- Define a category cue.
- Explain how to conduct a BIMS.
- Code BIMS interview questions correctly.

Methodology

This lesson uses lecture, scenario-based examples and practice, a BIMS coding practice activity, and a video-based BIMS activity.

Training Resources

- Instructor Guide
- Slides 1 to 110

Instructor Preparation

- Review the Instructor Guide.
- Review learning objectives for the lesson.
- Rehearse with slide presentation.

SLIDES	INSTRUCTIONAL GUIDANCE
<div data-bbox="217 317 256 520" style="writing-mode: vertical-rl; transform: rotate(180deg);">Notes</div> <div data-bbox="264 317 1360 363" style="background-color: #cccccc; text-align: center;">Instructor Notes</div> <div data-bbox="264 363 1360 478"> <p>Direct participants to turn to Section C in the MDS instrument.</p> </div> <div data-bbox="264 478 1360 520" style="background-color: #cccccc; text-align: center;">Instructor Notes</div> <div data-bbox="1360 317 1399 520" style="writing-mode: vertical-rl; transform: rotate(180deg);">Notes</div>	

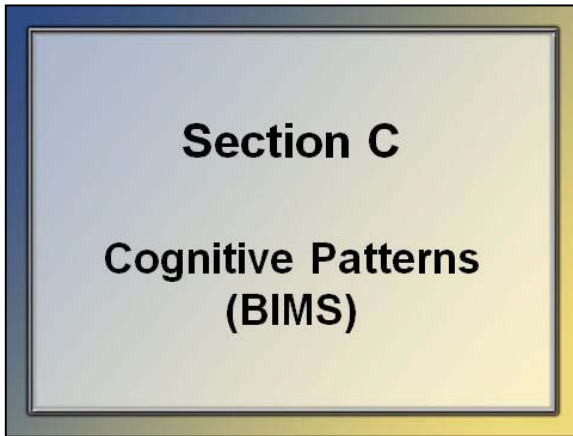

Slide 1

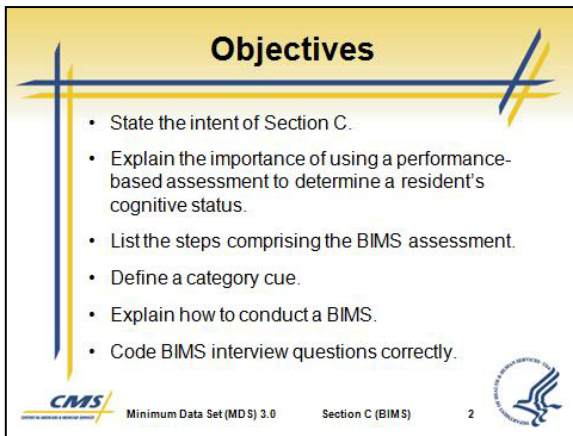

Slide 2

I. Introduction/ Objectives

- A. Section C is an assessment of a resident's cognitive patterns.
- B. In MDS 3.0, this assessment is completed by either a resident interview or a staff assessment (not both).
- C. This lesson covers the interview option of the Section C assessment only. The staff assessment and assessment for delirium is covered in another lesson.

D. Objectives

- State the intent of Section C.
- Explain the importance of using a performance based assessment to determine a resident's cognitive status.
- List the steps comprising the BIMS assessment.
- Define a category cue.
- Explain how to conduct a BIMS.
- Code BIMS interview questions correctly

SLIDES

Intent of Section C

- Determine resident's:
 - Attention
 - Orientation
 - Ability to register and recall new information



CMS Minimum Data Set (MDS) 3.0 Section C (BIMS) June 2010 3

Slide 3

Importance

- Crucial factors in care planning decisions made by the interdisciplinary team and resident.
- Misdiagnosis may result in appropriate communication, activities, and therapies not being offered.



CMS Minimum Data Set (MDS) 3.0 Section C (BIMS) 4

Slide 4

Difficulty Assessing Status

- Cognitively intact residents may appear to be cognitively impaired because of:
 - Extreme frailty
 - Hearing impairment
 - Lack of interaction
- Residents may appear to be more cognitively intact than they actually are.

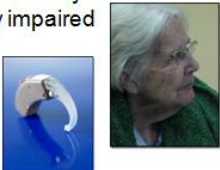

CMS Minimum Data Set (MDS) 3.0 Section C (BIMS) 5

Slide 5

INSTRUCTIONAL GUIDANCE

E. Intent of Section C

- The items in Section C are intended to determine the resident's:
 - Attention
 - Orientation
 - Ability to register and recall new information

F. Importance

- These abilities are crucial factors in care planning decisions made by the interdisciplinary team and resident.
- When cognitive impairment is incorrectly diagnosed or missed, appropriate communication, worthwhile activities and therapies may not be offered.

G. Difficulty Assessing Status

- Cognitively intact residents may appear to be cognitively impaired because of:
 - Extreme frailty
 - Hearing impairment
 - Lack of interaction
- Some residents may appear to be more cognitively intact than they actually are.

SLIDES

Performance-Based Assessment

- Decreases chance of incorrect labeling of cognitive ability.
- Improves detection of delirium.
- Performance on cognitive tests should be compared over time.
- Consider an assessment for delirium or depression if performance worsens.



CMS Minimum Data Set (MDS) 3.0 Section C (BIMS) 6

Slide 6

INSTRUCTIONAL GUIDANCE

H. Performance-Based Assessment

- MDS 3.0 introduces a performance-based method for assessing a resident's cognitive patterns.
- Benefits of a performance-based approach.
 - Direct or performance-based testing of cognitive function decreases the chance of incorrect labeling of cognitive ability.
 - Improves detection of delirium.
 - A resident's performance on cognitive tests should be compared over time.
 - Repeating the assessment over time allows you to track a resident's performance over a period of time.
- If performance on cognitive tests worsens, then consider an assessment for delirium and/ or depression.

I. MDS Assessment Based on Brief Interview for Mental Status (BIMS)

- The BIMS consists of a structured resident interview.
- In addition to assessing cognitive status, the BIMS interview also provides an opportunity to observe residents for signs and symptoms of delirium.
- The interview should be attempted and completed for most residents.

MDS Assessment Based on Brief Interview for Mental Status

- Consists of a structured resident interview.
- Opportunity to observe for signs and symptoms of delirium.
- Can be completed or attempted for most residents.
- Complete the staff assessment as an alternative.
- Do not conduct both an interview and a staff assessment.



CMS Minimum Data Set (MDS) 3.0 Section C (BIMS) 7

Slide 7

SLIDES

INSTRUCTIONAL GUIDANCE

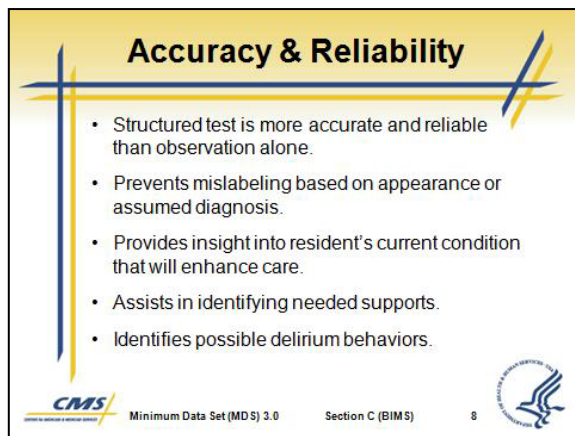

Slide 8

4. A Section C staff assessment is available but should be used **only** when the BIMS cannot be completed.
5. Perform the staff assessment only for residents who cannot complete the interview.
6. The assessment for Section C does not consist of both an interview and a staff assessment.
7. Do not complete both an interview and staff assessment.

J. Accuracy and Reliability

1. A structured cognitive test such as BIMS is more accurate and reliable than observation alone.
2. Without an attempted structured interview, a resident might be mislabeled based on appearance or assumed diagnosis.
3. Structured interviews will efficiently provide insight into the resident's current condition that will enhance care.
4. Added benefits:
 - a. Assists in identifying needed supports.
 - b. Helpful in identifying possible delirium behaviors (C1300).

SLIDES

INSTRUCTIONAL GUIDANCE

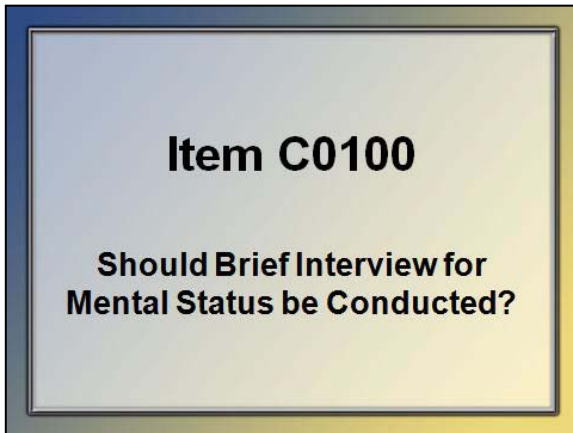

Slide 9

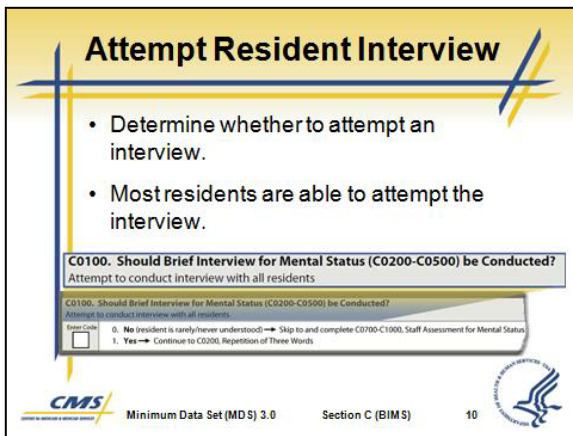

Slide 10

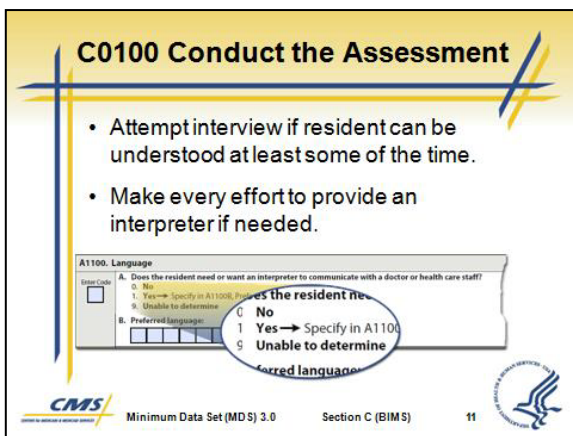

Slide 11

II. Item C0100 Should Brief Interview for Mental Status be Conducted?

A. Section C begins with a determination of whether to conduct the BIMS.

B. Attempt Resident Interview

- Determine whether to attempt a resident interview.
- Most residents are able to complete the BIMS interview.
- Interview may be completed verbally or in writing.

C. C0100 Conduct the Assessment

- Attempt to perform this interview if the resident can be understood at least some of the time.
- Check A1100 Language.
- Every effort should be made to have an interpreter present for the BIMS interview.
 - Schedule an interpreter for the time of the interview if at all possible.

SLIDES	INSTRUCTIONAL GUIDANCE
--------	------------------------

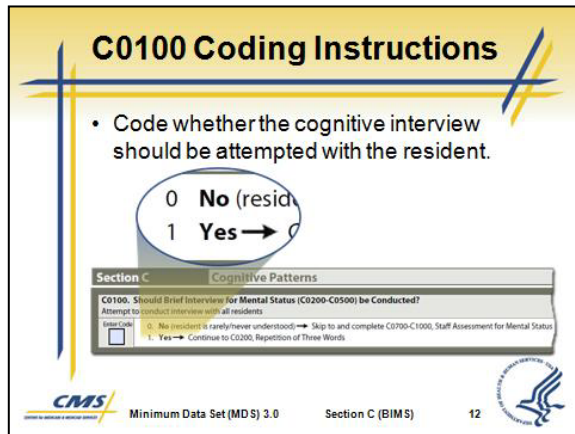

Slide 12

4. Conduct the interview if the resident can respond:
 - a. Verbally

OR

 - b. By writing out his or her answers

D. C0100 Coding Instructions

1. Code whether the cognitive interview should be attempted with the resident.

- **Code 0. No**

If the interview should not be attempted because the resident is rarely/ never understood or an interpreter is needed but not available

Skip to C0700, Staff Assessment of Mental Status.

Emphasize skip pattern here.

- **Code 1. Yes**

If the interview should be attempted because the resident is at least sometimes understood verbally or in writing and if an interpreter is needed, one is available

Proceed to C0200 Repetition of Three Words.

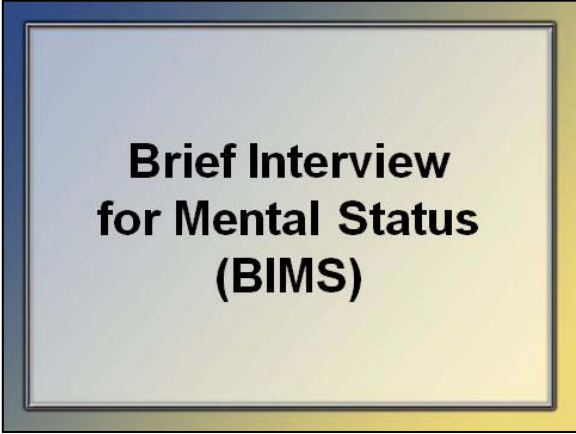
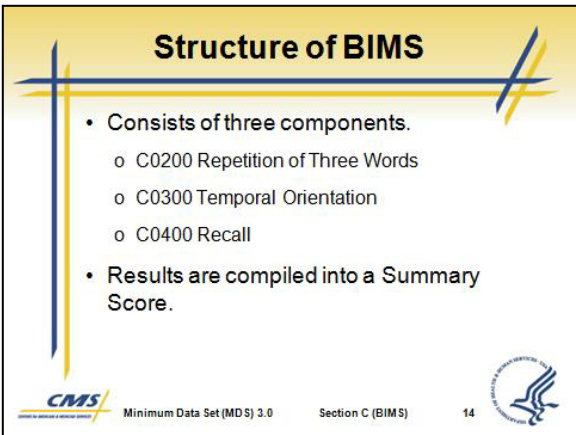
SLIDES	INSTRUCTIONAL GUIDANCE
 A presentation slide with a yellow background and a blue border. The text "Brief Interview for Mental Status (BIMS)" is centered in a large, bold, black font.	III. Brief Interview for Mental Status (BIMS)
Slide 13	
 A presentation slide with a yellow background and a blue border. The title "Structure of BIMS" is at the top. Below it, a bulleted list describes the components and results. At the bottom, there is a CMS logo, the text "Minimum Data Set (MDS) 3.0", "Section C (BIMS)", and the number "14".	A. Structure of BIMS <ol style="list-style-type: none">1. The BIMS consists of three components:<ol style="list-style-type: none">a. C0200 Repetition of Three Words<ul style="list-style-type: none">• Residents are given three words and asked to repeat these words back to the interviewer immediately.b. C0300 Temporal Orientation<ul style="list-style-type: none">• Residents are asked to state the year, month, and day of the week.c. C0400 Recall<ul style="list-style-type: none">• Residents are asked to repeat the three words provided in the first part of the interview.2. Results of the BIMS are compiled into a Summary Score.

Slide 14

SLIDES

Conducting the Interview

- Establish a comfortable environment.
- Be sure the resident can hear you.
- Introduce the interview.
- Address any resident concerns.
- Conduct the interview.
 - Complete the interview in one sitting.
 - Ask each item in the order it appears on the MDS item set.
 - Accept any refusal and move on.

CMS Minimum Data Set (MDS) 3.0 Section C (BIMS) June 2010 15

Slide 15

INSTRUCTIONAL GUIDANCE

B. Conducting the Interview

Review briefly.

1. Establish a comfortable environment for conducting the interview.
 - a. Private setting
 - b. Positioning (make sure the resident can see your face)
 - c. Minimize glare from light sources
2. Be sure the resident can hear you.
 - a. Residents with hearing impairment should be interviewed using their usual communication devices/techniques, as applicable.
 - b. Try an external assistive device (headphones or hearing amplifier) if you have any doubt about hearing ability.
 - c. Minimize background noise.
3. Give an introduction before starting the interview.
 - a. Briefly explain to the resident why you are asking these questions.
4. Address any resident concerns.
5. Conduct the interview.
 - a. Complete the interview in one sitting.

SLIDES	INSTRUCTIONAL GUIDANCE
	<ol style="list-style-type: none"> b. Ask the resident each item in C0200 through C0400 directly in the order each item appears on the MDS 3.0 item set. c. If the resident refuses to answer any particular item, accept his or her refusal and move on to the next question.

Instructor Notes		
Notes	<p>Suggested language for explaining the BIMS interview</p> <p>“I would like to ask you some questions. We ask everyone these same questions. This will help us provide you with better care. Some of the questions may seem very easy, while others may be more difficult.”</p>	Notes
	Instructor Notes	

Instructor Notes		
Notes	<p>Suggested language for addressing resident concerns</p> <p>If the resident expresses concern that you are testing his or her memory, he or she may be more comfortable if you reply: <i>“We ask these questions of everyone so we can make sure that our care will meet your needs.”</i></p>	Notes
	Instructor Notes	

Stopping the Interview

- Stop the interview if necessary.
- Stop after C0300 Temporal Orientation if:
 - o All responses have been nonsensical.
 - o There has been no verbal or written response to any items up to that point.
 - o There has been no verbal or written response to some items and nonsensical responses to the other questions.

Minimum Data Set (MDS) 3.0
Section C (BIMS)
16

Slide 16

- C. Stopping the interview
1. Stop the interview if necessary.
 2. Stop after C0300 Temporal Orientation if:
 - a. All responses have been nonsensical.
 - b. There has been no verbal or written response to any items up to that point.
 - c. There has been no verbal or written response to some items and nonsensical responses to the other questions.

SLIDES

Assessment for Cognitive Patterns

- An assessment must be completed even if the interview cannot be conducted.
- Complete the Staff Assessment for Mental Status (C0700-C1100).

CMS Minimum Data Set (MDS) 3.0 Section C (BIMS) 17

Slide 17

Item C0200

Repetition of Three Words

Slide 18

C0200 Repetition of Three Words

- Ask resident to repeat three words.
 - o Sock
 - o Blue
 - o Bed
- Inability to repeat three words on the first attempt may indicate:
 - o Hearing impairment
 - o Language barrier
 - o Inattention (may be a sign of delirium)

CMS Minimum Data Set (MDS) 3.0 Section C (BIMS) 19

Slide 19

INSTRUCTIONAL GUIDANCE

D. Assessment for Cognitive Patterns

1. An assessment must be completed even if an interview cannot be conducted.
2. If the interview cannot be completed, conduct the Staff Assessment for Mental Status (C0700-C1100).

VI. C0200 Repetition of Three Words

A. C0200 Repetition of Three Words.

1. The resident is asked to repeat three words back to the interviewer.
2. The three words are sock, blue, and bed.
3. An inability to repeat three words on the first attempt at this interview question may indicate:
 - a. Hearing impairment
 - b. Language barrier
 - c. Inattention, which may be a sign of delirium

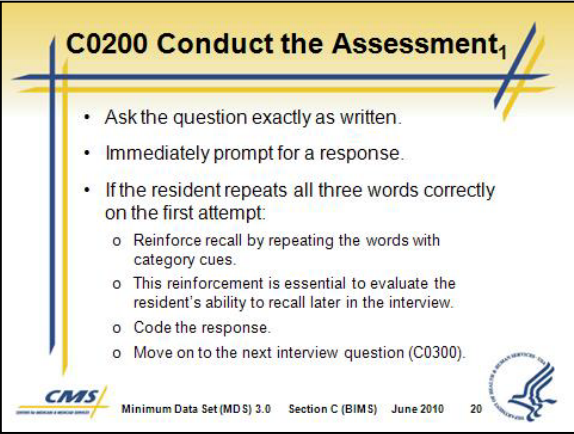
SLIDES	INSTRUCTIONAL GUIDANCE
 <p>C0200 Conduct the Assessment₁</p> <ul style="list-style-type: none"> • Ask the question exactly as written. • Immediately prompt for a response. • If the resident repeats all three words correctly on the first attempt: <ul style="list-style-type: none"> o Reinforce recall by repeating the words with category cues. o This reinforcement is essential to evaluate the resident's ability to recall later in the interview. o Code the response. o Move on to the next interview question (C0300). <p><small>CMS Minimum Data Set (MDS) 3.0 Section C (BIMS) June 2010 20</small></p>	<p>B. C0200 Conduct the Assessment</p> <ol style="list-style-type: none"> 1. Ask the question exactly as written on the MDS 3.0. <ol style="list-style-type: none"> a. <i>"I am going to say three words for you to remember. Please repeat the three words after I have said all three. The words are: sock, blue, and bed."</i> 2. Immediately prompt for a response after presenting the three words. <ol style="list-style-type: none"> a. Say to the resident: <p><i>"Now tell me the three words."</i></p> 3. If the resident correctly states all three words on the first attempt: <ol style="list-style-type: none"> a. Reinforce recall by repeating the words back to the resident with category cues. b. Say <i>"That's right; the words are sock, something to wear; blue, a color; and bed, a piece of furniture."</i> c. This reinforcement is essential to evaluate the resident's ability to recall later in the interview. d. So this repetition of the words with cues sets the foundation for the third component of the BIMS. 4. Code the response. 5. Move on to the next interview question (C0300).

Slide 20

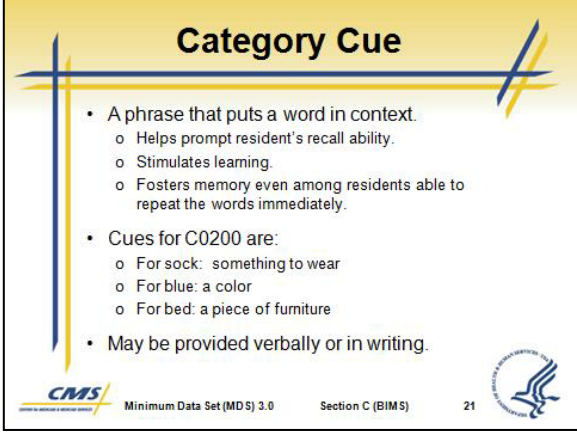
SLIDES	INSTRUCTIONAL GUIDANCE
 <p>Category Cue</p> <ul style="list-style-type: none"> • A phrase that puts a word in context. <ul style="list-style-type: none"> ◦ Helps prompt resident's recall ability. ◦ Stimulates learning. ◦ Fosters memory even among residents able to repeat the words immediately. • Cues for C0200 are: <ul style="list-style-type: none"> ◦ For sock: something to wear ◦ For blue: a color ◦ For bed: a piece of furniture • May be provided verbally or in writing. <p><small>CMS Minimum Data Set (MDS) 3.0 Section C (BIMS) 21</small></p>	<p>C. Category Cue</p> <ol style="list-style-type: none"> 1. If the resident does not remember the three words on the first attempt, let him or her try again and provide a category cue. 2. A category cue is a phrase that puts a word in context. <ol style="list-style-type: none"> a. Help with learning. b. Serves as a hint that helps prompt the resident. 3. Category cues for C0200 are: <ol style="list-style-type: none"> a. Sock is “something to wear.” b. Blue is “a color.” c. Bed is “a piece of furniture.”

Slide 21

Instructor Notes	
Notes	Category Cue
	Phrase that puts a word in context to help with learning and to serve as a hint that helps prompt the resident.
Instructor Notes	

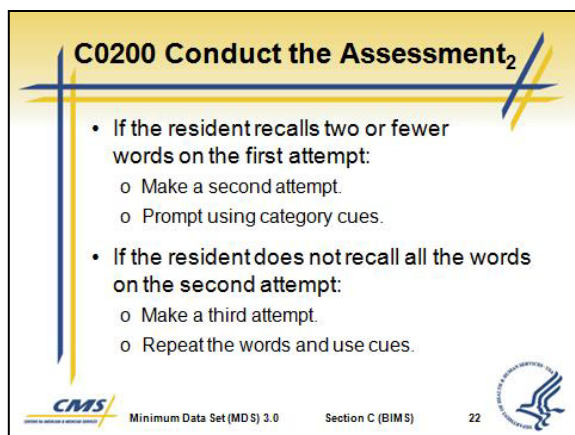

Slide 22



- D. C0200 Conduct the Assessment cont'd**
1. If the resident recalls two or fewer words on the first attempt:
 - a. Make a second attempt.
 - b. When repeating the words, provide category cues to the resident to prompt his or her memory.
 - c. “Let me say the three words again. They are sock, something to wear; blue, a color; and bed, a piece of furniture. Now tell me the three words.”

SLIDES

INSTRUCTIONAL GUIDANCE

C0200 Conduct the Assessment₃



- If resident does not repeat all three words after three attempts:
 - Reassess the resident's ability to hear.
 - If the resident can hear, move on to the next question.
 - If the resident cannot hear, attempt to optimize hearing before proceeding.

 Minimum Data Set (MDS) 3.0 Section C (BIMS) 23 

Slide 23

C0200 Assessment Guidelines₁

- Words may be recalled in any order.
- Words may be recalled in any context.
 - Repeating words in a sentence counts as repeating the words.
- Score the number of words repeated on the first attempt only.
 - Do not score the number of words repeated on the second or third attempts.
 - Do not record the number of attempts that the resident needed to complete this item.

 Minimum Data Set (MDS) 3.0 Section C (BIMS) 24 

Slide 24

2. If the resident still does not recall all three words correctly on the second attempt, repeat the words and category cues one more time.
3. If the resident does not repeat all three words after three attempts:
 - a. Reassess the resident's ability to hear.
 - b. If the resident can hear, move on to the next question.
 - c. If the resident cannot hear, attempt to optimize hearing before proceeding.
 - Alter the environment.
 - Use a hearing amplifier.

E. C0200 Assessment Guidelines

1. The words may be recalled in any order and any context.
 - a. For example, if the words are repeated back in a sentence, this would be counted as repeating the words.
2. Score the number of words the resident repeats on the first attempt only.
 - a. Do not score the number of words the resident repeats on the second or third attempts at repeating the words.
 - b. Only the number of words the resident repeated correctly on the first attempt is included in the coding and in the Summary Score.

SLIDES

INSTRUCTIONAL GUIDANCE

C0200 Assessment Guidelines₂

- If the interviewer cannot say words clearly, have another staff member conduct the interview.
- BIMS may be conducted in writing in limited circumstances.
- Consult Chapter 3 of the RAI Manual for guidance.

CMS Minimum Data Set (MDS) 3.0 Section C (BIMS) June 2010 25

Slide 25

C0200 Coding Instructions

- Record the maximum number of words repeated correctly on the first attempt only.

C0200. Repetition of Three Words
Ask resident: "I am going to say three words for you to remember. Please repeat the words after I have said all three. The words are: sock, blue, and bed. Now tell me the three words."
Number of words repeated after first attempt
0 None
1 One
2 Two
3 Three
After the resident repeats the words, the interviewer should place the resident's first attempt in the appropriate box.

CMS Minimum Data Set (MDS) 3.0 Section C (BIMS) 26

Slide 26

- c. The second and third attempts help with learning the item for the rest of the interview.
3. Do not record the number of attempts that the resident needed to complete this item.
4. On occasion, the interviewer may not be able to state the words clearly because of an accent.
5. Have a different staff member conduct this section of the interview if the interviewer is unable to pronounce any of the three recall words in C0200 clearly.
6. The BIMS may be conducted in writing in limited circumstances.
7. Consult Chapter 3 of the RAI Manual for guidance.



F. C0200 Coding Instructions

1. Record the maximum number of words that the resident correctly repeated on the first attempt only.
 2. This will be any number between **0** and **3**.
- **Code 0. None**
If the resident did not repeat any of the three words on the first attempt

SLIDES	INSTRUCTIONAL GUIDANCE
--------	------------------------

C0200 Scenario #1

- The interviewer says, "The words are sock, blue, and bed. Now please tell me the three words."
- The resident replies, "Bed, sock, and blue."
- The interviewer repeats the three words with category cues, by saying:
- "That's right, the words are sock, something to wear; blue, a color; and bed, a piece of furniture."



 Minimum Data Set (MDS) 3.0 Section C (BIMS) 27 

Slide 27

C0200 Scenario #1 Coding

- Code C0200 as **3. Three**.
- The resident repeated all three items on the first attempt.
- The order of repetition does not affect the score.

C0200. Repetition of Three Words
Ask resident: "I am going to say three words for you to remember. Please repeat the words after I have said all three. The words are: **sock, blue, and bed**. Now tell me the three words."
Number of words repeated after first attempt
0. None
1. One
2. Two
3. Three
After the resident's first attempt, repeat the words using cues ("sock, something to wear; blue, a color; bed, a piece of furniture"). You may repeat the words up to two more times.

 Minimum Data Set (MDS) 3.0 Section C (BIMS) 28 

Slide 28

- Code 1. One**

If the resident repeated only one of the three words on the first attempt

- Code 2. Two**

If the resident repeated only two of the three words on the first attempt

- Code 3. Three**

If the resident repeated all three words on the first attempt

G. C0200 Scenario #1

- The interviewer says, "The words are sock, blue, and bed. Now please tell me the three words."
- The resident replies, "Bed, sock, and blue."
- The interviewer repeats the three words with category cues, by saying, "That's right, the words are sock, something to wear; blue, a color; and bed, a piece of furniture."
- C0200 Scenario #1 Coding
 - Code C0200 as **3. Three**.
 - The resident repeated all three items on the first attempt.
 - The order of repetition does not affect the score.

SLIDES	INSTRUCTIONAL GUIDANCE
--------	------------------------

C0200 Scenario #2

- The interviewer says, "The words are sock, blue, and bed. Now please tell me the three words."
- The resident replies, "What were those three words?"
- The interviewer repeats the three words plus category cues.

CMS Minimum Data Set (MDS) 3.0 Section C (BIMS) 29

Slide 29

C0200 Scenario #2 Coding

- Code C0200 as **0. None**.
- The resident did not repeat any of the three words the first time the interviewer said them.
- Code the results of the first attempt only.

C0200. Repetition of Three Words
Ask resident: "I am going to say three words for you to remember. Please repeat the words after I have said all three. The words are: **sock, blue, and bed**. Now tell me the three words."
Number of words repeated after first attempt
0. None
1. One
2. Two
3. Three
After the resident's first attempt, repeat the words using cues ("sock, something to wear; blue, a color; bed, a piece of furniture"). You may repeat the words up to two more times.

CMS Minimum Data Set (MDS) 3.0 Section C (BIMS) 30

Slide 30

Item C0200 Practice Activity

CMS Minimum Data Set (MDS) 3.0 Section C (BIMS) 31

Slide 31

H. C0200 Scenario #2

1. The interviewer says, "*The words are sock, blue, and bed. Now please tell me the three words.*"
2. The resident replies, "*What were those three words?*"
3. The interviewer repeats the three words plus category cues.

4. C0200 Scenario #2 Coding
 - a. C0200 would be coded **0. None** of the words correct.
 - b. The resident did not repeat any of the three words after the first time the interviewer said them.
 - c. Code the results of the first attempt only.

VII. **C0200 Repetition of Three Words Practice Activity**

Activity contains 4 scenarios.

SLIDES	INSTRUCTIONAL GUIDANCE
<p style="text-align: center;">Instructor Notes</p> <p>C0200 Coding Activity Instructions</p> <ul style="list-style-type: none"> • Direct participants to turn to Section C in the MDS item set. • Read the C0200 question and the interview scenario for the question. • Ask participants to choose the response option best suited for the given scenario. • Give all participants time to respond. • Ask participants why the answer is correct and review the rationale for each scenario. <p style="text-align: center;">Instructor Notes</p>	

C0200 Practice #1

- Interviewer: *"The words are sock, blue, and bed. Now please tell me the three words."*
- Resident: *"Sock, bed, black."*
- Interviewer repeats the three words plus the category cues: *"Let me say the three words again. They are sock, something to wear; blue, a color; and bed, a piece of furniture. Now tell me the three words."*
- Resident: *"Oh yes, that's right, sock, blue, bed."*

CMS Minimum Data Set (MDS) 3.0 Section C (BIMS) 32

Slide 32

How should C0200 be coded?

- A. Code 0. None
- B. Code 1. One
- C. Code 2. Two
- D. Code 3. Three

CMS Minimum Data Set (MDS) 3.0 Section C (BIMS) 33

Slide 33

A. C0200 Practice #1

1. Interviewer: "The words are sock, blue, and bed. Now please tell me the three words."
2. Resident: "Sock, bed, black."
3. Interviewer repeats the three words plus the category cues: "Let me say the three words again. They are sock, something to wear; blue, a color; and bed, a piece of furniture. Now tell me the three words."
4. Resident: "Oh yes, that's right, sock, blue, bed."
5. How should C0200 be coded?

Give participants time to respond.

- a. Correct answer is C. Code 2. Two.

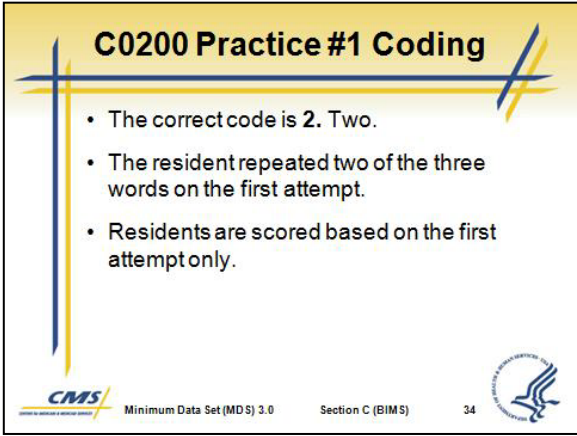
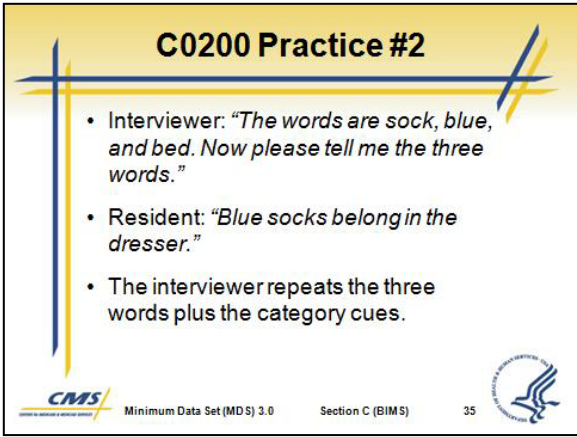
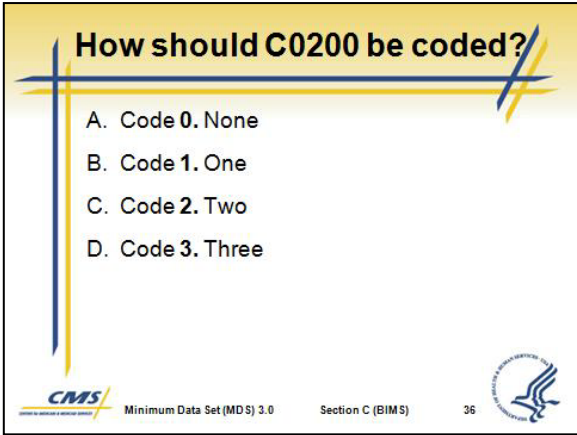

SLIDES	INSTRUCTIONAL GUIDANCE
 <p>C0200 Practice #1 Coding</p> <ul style="list-style-type: none"> • The correct code is 2. Two. • The resident repeated two of the three words on the first attempt. • Residents are scored based on the first attempt only. <p><small>CMS Minimum Data Set (MDS) 3.0 Section C (BIMS) 34</small></p>	<p>6. C0200 Practice #1 Coding</p> <ol style="list-style-type: none"> a. The correct code is 2. Two. b. The resident repeated two of the three words on the first attempt (sock and bed). c. Residents are scored based on the first attempt only.
<p>Slide 34</p>	
 <p>C0200 Practice #2</p> <ul style="list-style-type: none"> • Interviewer: <i>"The words are sock, blue, and bed. Now please tell me the three words."</i> • Resident: <i>"Blue socks belong in the dresser."</i> • The interviewer repeats the three words plus the category cues. <p><small>CMS Minimum Data Set (MDS) 3.0 Section C (BIMS) 35</small></p>	<p>B. C0200 Practice #2</p> <ol style="list-style-type: none"> 1. Interviewer: "The words are sock, blue, and bed. Now please tell me the three words." 2. Resident: "Blue socks belong in the dresser." 3. The interviewer repeats the three words plus the category cues.
<p>Slide 35</p>	
 <p>How should C0200 be coded?</p> <ol style="list-style-type: none"> A. Code 0. None B. Code 1. One C. Code 2. Two D. Code 3. Three <p><small>CMS Minimum Data Set (MDS) 3.0 Section C (BIMS) 36</small></p>	<p>4. How should C0200 be coded?</p> <p><i>Give participants time to respond.</i></p> <ol style="list-style-type: none"> a. Correct answer is C. Code 2. Two.
<p>Slide 36</p>	

SLIDES

INSTRUCTIONAL GUIDANCE

C0200 Practice #2 Coding

- The correct code is **2**. Two.
- The resident repeated two of the three words – blue and sock.
- The resident put the words into a sentence, resulting in the resident repeating two of the three words.



 Minimum Data Set (MDS) 3.0 Section C (BIMS) 37 

Slide 37

5. C0200 Practice #2 Coding
 - a. The correct code is **2**. Two.
 - b. The resident repeated two of the three words – blue and sock.
 - c. The resident put the words into a sentence, resulting in the resident repeating two of the three words.

C0200 Practice #3

- Interviewer: *"The words are sock, blue, and bed. Now please tell me the three words."*
- Resident: *"Shoe, bed, red."*
- Interviewer repeats the three words plus the category cues.
- Resident: *"I thought you said red, bed, and shoe."*



 Minimum Data Set (MDS) 3.0 Section C (BIMS) 38 

Slide 38

- C. C0200 Practice #3
 1. Interviewer: *"The words are sock, blue, and bed. Now please tell me the three words."*
 2. Resident: *"Shoe, bed, red."*
 3. Interviewer repeats the three words plus the category cues.
 4. Resident: *"I thought you said red, bed, and shoe."*

How should C0200 be coded?

- A. Code 0. None
- B. Code 1. One
- C. Code 2. Two
- D. Code 3. Three

 Minimum Data Set (MDS) 3.0 Section C (BIMS) 39 

Slide 39

5. How should C0200 be coded?
Give participants time to respond.
 - a. Correct answer is B. Code **1**. One.

SLIDES

INSTRUCTIONAL GUIDANCE

C0200 Practice #3 Coding

- The correct code is **1. One.**
- The resident repeated one of the three words on the first attempt.

CMS Minimum Data Set (MDS) 3.0 Section C (BIMS) 40

Slide 40

C0200 Practice #4

- Interviewer: *"The words are sock, blue, and bed. Now please tell me the three words."*
- Resident: *"My husband always left his socks under the bed."*
- The interviewer repeats the three words plus the category cues.

CMS Minimum Data Set (MDS) 3.0 Section C (BIMS) 41

Slide 41

How should C0200 be coded?

- A. Code 0. None
- B. Code 1. One
- C. Code 2. Two
- D. Code 3. Three

CMS Minimum Data Set (MDS) 3.0 Section C (BIMS) 42

Slide 42

6. C0200 Practice #3 Coding
 - a. The correct code is **1. One.**
 - b. The resident repeated one of the three items on the first attempt.

D. C0200 Coding Practice #4

1. The interviewer says, "The words are sock, blue, and bed. Now please tell me the three words."
2. The resident says, "My husband always left his socks under the bed."
3. The interviewer repeats the three words plus the category cues.

4. How should C0200 be coded?

Give participants time to respond.

- a. Correct answer is C. Code **2. Two.**

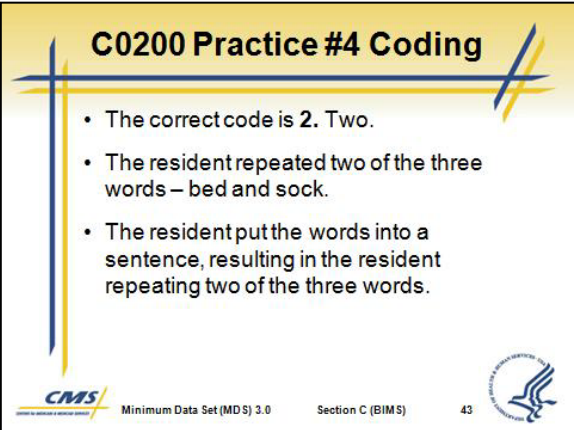
SLIDES	INSTRUCTIONAL GUIDANCE
	<p>5. C0200 Practice #4 Coding</p> <ol style="list-style-type: none"> The correct code is 2. Two. The resident repeated two of the three words – bed and sock. The resident put the words into a sentence, resulting in the resident repeating two of the three words.

Slide 43

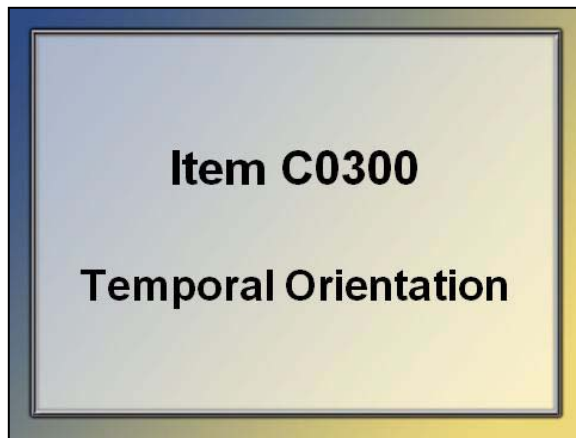

Slide 44

VIII. C0300 Temporal Orientation



- This component of the BIMS interview consists of three questions that require a resident to identify his or her temporal orientation at the time of the interview.
- Lack of temporal orientation may lead to:
 - Decreased communication
 - Decreased participation in activities
 - Frustration
 - Fear

	Instructor Notes	
Notes	<p>Temporal Orientation</p> <p>In general, the ability to place oneself in correct time. For BIMS, it is the ability to indicate correct date in current surroundings.</p>	Notes
	Instructor Notes	

SLIDES

C0300 Conduct the Assessment

- Ask each of the three questions one at a time.
 - C0300A: Current year
 - C0300B: Current month
 - C0300C: Day of the week
- Allow up to 30 seconds for a response.
- Do not provide clues.
- If residents specifically ask for clues, tell them you need to know if they can answer without any assistance.

 Minimum Data Set (MDS) 3.0 Section C (BIMS) 45 

Slide 45

INSTRUCTIONAL GUIDANCE

C. C0300 Conduct the Assessment

- Ask the resident each of the three questions one at a time.
 - C0300A Year: *“Please tell me what year it is right now.”*
 - C0300B Month: *“What month are we in right now?”*
 - C0300C Day: *“What day of the week is today?”*
- Allow up to 30 seconds for each response.
- Do not provide clues.
- If the resident specifically asks for clues (e.g. “is it bingo day?”), respond by saying: *“I need to know if you can answer this question without any help from me.”*

D. C0300A (Year) Coding Instructions



- Item C0300A assesses the resident’s ability to report the correct year.
- Coding options provide a range of choices to reflect the accuracy of the resident’s response.
 - Code 0. Missed by > 5 years or no answer.**

If the resident’s answer is incorrect and is greater than 5 years from the current year or the resident chooses not to answer the item

C0300A Coding: Year

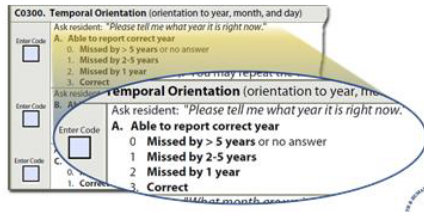
- Assess ability to report the correct year.
- Code 0 if the resident does not answer.



 Minimum Data Set (MDS) 3.0 Section C (BIMS) 46 

Slide 46

SLIDES

INSTRUCTIONAL GUIDANCE

- **Code 1. Missed by 2-5 years**

If the resident's answer is incorrect but is within 2-5 years from the current year

- **Code 2. Missed by 1 year**

If the resident's answer is incorrect but is within one year from the current year

- **Code 3. Correct**

If the resident states the correct year

C0300A Coding Example

- Date of the interview is May 5, 2010.
- Resident states that it is 2010.
- Code C0300A as **3. Correct**.

Ask resident: "Please tell me what year it is right now."

A. Able to report correct year



Enter Code ☒ 3

0. Missed by > 5 years or no answer

1. Missed by 2-5 years

2. Missed by 1 year

3. Correct

 Minimum Data Set (MDS) 3.0 Section C (BIMS) 47 

Slide 47

E. C0300A Coding Example

1. The date of interview is May 5, 2010.
2. The resident, responding to the statement, "*Please tell me what year it is right now,*" states that it is 2010.
3. Code C0300A as **3. Correct**.
4. The resident correctly stated 2010 as the current year.

C0300B Coding: Month

- Assess ability to report the correct month.
- Count the current day as day 1.

Ask resident: "What month are we in right now?"

B. Able to report correct month

Enter Code ☒ 3

0. Missed by > 1 month or no answer

1. Missed by 6 days to 1 month

2. Accurate within 5 days

3. Correct

Ask resident: "What month are we in right now?"

B. Able to report correct month

Enter Code ☒ 3

0. Missed by > 1 month or no answer

1. Missed by 6 days to 1 month

2. Accurate within 5 days

3. Correct



Ask resident: "What day of the week is today?"

C. Able to report correct day of the week

Enter Code ☐ 0

0. Incorrect or no answer

1. Correct

 Minimum Data Set (MDS) 3.0 Section C (BIMS) 48 

Slide 48

F. C0300B (Month) Coding Instructions

1. Item C0300B assesses the resident's ability to report the correct month.
2. Coding options provide a range of choices to reflect the accuracy of the resident's response.
3. Count the current day as day 1 for coding options 1 and 2.
4. Determine whether the response was accurate within 5 days or missed by 6 days to 1 month.

SLIDES

INSTRUCTIONAL GUIDANCE

- **Code 0, Missed by > 1 month or no answer**

If the resident's answer is incorrect by more than 1 month or if the resident chooses not to answer the item

- **Code 1. Missed by 6 days to 1 month**

If the resident's answer is accurate within 6 days to 1 month

- **Code 2. Accurate within 5 days**

If the resident's answer is accurate within 5 days

C0300B Coding Example

- Date of the interview is June 25, 2010.
- Resident states that it is June.
- Code C0300B as **2**. Accurate within 5 days.

Ask resident: "What month are we in right now?"

B. Able to report correct month

Enter Code: **2**

0. Missed by > 1 month or no answer
1. Missed by 6 days to 1 month
2. Accurate within 5 days

CMS Minimum Data Set (MDS) 3.0 Section C (BIMS) 49

Slide 49

G. C0300B Coding Example

1. The date of the interview is June 25, 2010.
2. The resident, responding to the question, "*What month are we in right now?*" states that it is June.
3. Code C0300B as **2**. Accurate within 5 days.
4. The resident correctly stated the month to be June.

C0300C Coding: Day

- Assess the resident's ability to report the correct day of the week.

Ask resident: "What day of the week is today?"

C. Able to report correct day of the week

Enter Code: **1**

0. Incorrect or no answer
1. Correct
2. Accurate within 5 days

CMS Minimum Data Set (MDS) 3.0 Section C (BIMS) 50

Slide 50

H. C0300C (Day) Coding Instructions

1. Item C0300C assesses the resident's ability to report the correct day of the week.
 2. Coding options:
 - **Code 0. Incorrect or no answer**

If the answer is incorrect or the resident chooses not to answer this item

 - **Code 1. Correct**
- If the answer is correct

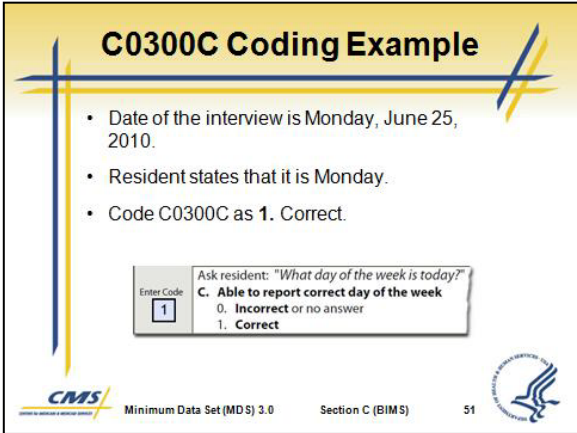
SLIDES	INSTRUCTIONAL GUIDANCE
	<p>I. C0300C Coding Example</p> <ol style="list-style-type: none"> 1. The date of interview is Monday, June 25, 2010. 2. The resident, responding to the question, “<i>What day of the week is it today?</i>” states that it is Monday. 3. Code C0300C as 1. Correct. 4. The resident correctly stated the day of the week.

Slide 51

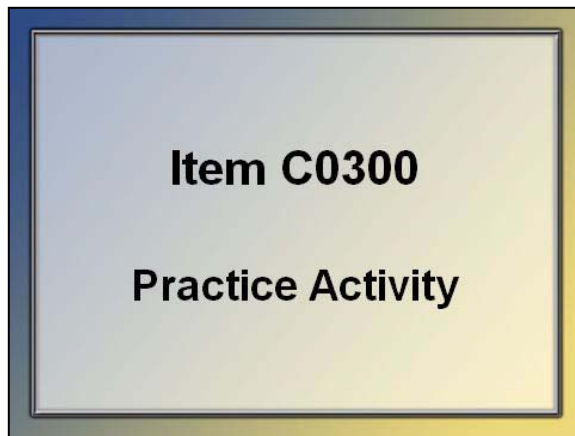

Slide 52

IX. C0300 Temporal Orientation Coding Activity



Activity contains 8 scenarios.

Instructor Notes	
Notes	<p>C0300 Coding Practice Activity Instructions</p> <ul style="list-style-type: none"> • Direct participants to turn to Section C in the MDS item set. • Read the C0300 question and the interview scenario for the question. • Ask participants to choose the response option best suited for the given scenario. • Give all participants time to respond. • Ask participants why the answer is correct and review the rationale for each scenario.
	Instructor Notes

SLIDES

C0300 Practice #1



- The date of the interview is June 16, 2010.
- The resident, responding to the statement, *"Please tell me what year it is right now,"* states that it is 2007.

 Minimum Data Set (MDS) 3.0 Section C (BIMS) 53 

Slide 53

How should C0300A be coded?



- A. Code 0. Missed by > 5 years or no answer
- B. Code 1. Missed by 2 – 5 years
- C. Code 2. Missed by 1 year
- D. Code 3. Correct

 Minimum Data Set (MDS) 3.0 Section C (BIMS) 54 

Slide 54

C0300 Practice #1 Coding







- The correct code is 1. Missed by 2 – 5 years
- 2007 is within 2-5 years of 2010.

 Minimum Data Set (MDS) 3.0 Section C (BIMS) 55 

Slide 55

INSTRUCTIONAL GUIDANCE



- A. C0300 Practice #1
1. Example for C0300A Year
 2. The date of the interview is June 16, 2010.
 3. The resident, responding to the statement, *"Please tell me what year it is right now,"* states that it is 2007.
4. How should C0300A be coded?
- a. Correct answer is **B. Code 1. Missed by 2 – 5 years.**
5. C0300 Practice #1 Coding
- a. The correct code is **1. Missed by 2 – 5 years.**
 - b. 2007 is within 2-5 years of 2010.

SLIDES	INSTRUCTIONAL GUIDANCE
<p>C0300 Practice #2</p> <ul style="list-style-type: none"> The date of the interview is January 10, 2010. The resident, responding to the statement, <i>"Please tell me what year it is right now,"</i> states that it is 1910. <p> Minimum Data Set (MDS) 3.0 Section C (BIMS) 56 </p>	<p>B. C0300 Practice #2</p> <ol style="list-style-type: none"> Example for C0300A Year. The date of the interview is January 10, 2010. The resident, responding to the statement, <i>"Please tell me what year it is right now,"</i> states that it is 1910.
<p>Slide 56</p>	
<p>How should C0300A be coded?</p> <ol style="list-style-type: none"> Code 0. Missed by > 5 years or no answer Code 1. Missed by 2 – 5 years Code 2. Missed by 1 year Code 3. Correct <p> Minimum Data Set (MDS) 3.0 Section C (BIMS) 57 </p>	<ol style="list-style-type: none"> How should C0300A be coded? <ol style="list-style-type: none"> Correct answer is A. Code 0. Missed by > 5 years or no answer.
<p>Slide 57</p>	
<p>C0300 Practice #2 Coding</p> <ul style="list-style-type: none"> The correct code is 0. Missed by > 5 years or no answer. Even though the '10 part of the year would be correct, 1910 is more than 5 years different than 2010. <p> Minimum Data Set (MDS) 3.0 Section C (BIMS) 58 </p>	<ol style="list-style-type: none"> C0300 Practice #2 Coding <ol style="list-style-type: none"> The correct code is 0. Missed by > (more than) 5 years or no answer. Even though the '10 part of the year would be correct, 1910 is more than 5 years different than 2010.
<p>Slide 58</p>	

SLIDES

C0300 Practice #3



- The date of the interview is April 1, 2010.
- The resident, responding to the statement, *"Please tell me what year it is right now,"* states that it is "10."
- The interviewer asks, *"Can you tell me the full year?"*
- If the resident still responds "10," the interviewer should state again, *"Can you tell me the full year, for example, nineteen-eighty-two."*
- The resident states "2010."

 Minimum Data Set (MDS) 3.0 Section C (BIMS) 59 

Slide 59

How should C0300A be coded?



- A. Code 0. Missed by > 5 years or no answer
- B. Code 1. Missed by 2 – 5 years
- C. Code 2. Missed by 1 year
- D. Code 3. Correct

 Minimum Data Set (MDS) 3.0 Section C (BIMS) 60 

Slide 60

C0300 Practice #3 Coding

- The correct code is 3. Correct.
- Even though "10" is partially correct, the only correct answer is the exact year.
- The resident must state "2010," not "10" or "1810" or "1910."
- In this example, the resident correctly stated the year.

 Minimum Data Set (MDS) 3.0 Section C (BIMS) 61 

Slide 61

INSTRUCTIONAL GUIDANCE

C. C0300 Practice #3

1. Example for C0300A Year.
2. The date of the interview is April 1, 2010.
3. The resident, responding to the statement, *"Please tell me what year it is right now,"* states that it is "10."
4. The interviewer asks, *"Can you tell me the full year?"*
5. If the resident still responds "10," the interviewer should state again, *"Can you tell me the full year, for example, nineteen-eighty-two."*
6. The resident states "2010."
7. How should C0300A be coded?
 - a. Correct answer is **D. Code 3. Correct.**

8. C0300 Practice #3 Coding



- a. The correct code is **3. Correct.**
- b. Even though "10" is partially correct, the only correct answer is the exact year.
- c. The resident must state "2010," not "10" or "1810" or "1910."
- d. In this example, the resident correctly stated the year.

SLIDES

INSTRUCTIONAL GUIDANCE

C0300 Practice #4



- The date of the interview is June 28, 2010.
- The resident, responding to the question, *"What month are we in right now?"* states that it is July.

 Minimum Data Set (MDS) 3.0 Section C (BIMS) 62 

Slide 62

How should C0300B be coded?



- A. Code 0. Missed by > 1 month or no answer
- B. Code 1. Missed by 6 days to 1 month
- C. Code 2. Accurate within 5 days

 Minimum Data Set (MDS) 3.0 Section C (BIMS) 63 

Slide 63

C0300 Practice #4 Coding

- The correct code is 2. Accurate within 5 days.
- The resident correctly stated the month within 5 days even though the correct month is June.
- June 28th (day 1) + 4 more days is July 2nd, so July is within 5 days of the evaluation.

 Minimum Data Set (MDS) 3.0 Section C (BIMS) June 2010 64 

Slide 64

D. C0300 Practice #4

1. Example for C0300B Month.
2. The date of the interview is June 28, 2010.
3. The resident, responding to the question, *"What month are we in right now?"* states that it is July.

4. How should C0300B be coded?
 - a. Correct answer is **C**. Code 2. Accurate within 5 days.



5. C0300 Practice #4 Coding
 - a. The correct code is **2**. Accurate within 5 days.
 - b. The resident correctly stated the month within 5 days even though the correct month is June.
 - c. June 28th (day 1) + 4 more days is July 2nd, so July is within 5 days of the evaluation.

SLIDES

INSTRUCTIONAL GUIDANCE

C0300 Practice #5



- The date of the interview is June 30, 2010.
- The resident, responding to the question, *"What month are we in right now?"* states that it is August.

 Minimum Data Set (MDS) 3.0 Section C (BIMS) 65 

Slide 65

How should C0300B be coded?



- A. Code 0. Missed by > 1 month or no answer
- B. Code 1. Missed by 6 days to 1 month
- C. Code 2. Accurate within 5 days

 Minimum Data Set (MDS) 3.0 Section C (BIMS) 66 

Slide 66

C0300 Practice #5 Coding

- The correct code is 0. Missed by > 1 month or no answer.
- The resident missed the correct month by more than one month.

 Minimum Data Set (MDS) 3.0 Section C (BIMS) 67 

Slide 67

E. C0300 Practice #5

- Example for C0300B Month.
- The date of the interview is June 30, 2010.
- The resident, responding to the question, *"What month are we in right now?"* states that it is August.

4. How should C0300B be coded?

- Correct answer is **A**. Code **0**. Missed by > 1 month or no answer.

5. C0300 Practice #5 Coding



- The correct code is **0**. Missed by > 1 month or no answer.
- The resident missed the correct month by more than one month.

SLIDES

INSTRUCTIONAL GUIDANCE

C0300 Practice #6



- The date of the interview is June 2, 2010.
- The resident, responding to the question, *"What month are we in right now?"* states that it is May.

 Minimum Data Set (MDS) 3.0 Section C (BIMS) 68 

Slide 68

How should C0300B be coded?



- A. Code 0. Missed by > 1 month or no answer
- B. Code 1. Missed by 6 days to 1 month
- C. Code 2. Accurate within 5 days

 Minimum Data Set (MDS) 3.0 Section C (BIMS) 69 

Slide 69

C0300 Practice #6 Coding

- The correct code is 2. Accurate within 5 days.
- June 2 minus 5 days = May 29th.
- The resident correctly stated the month within 5 days even though the current month is June.

 Minimum Data Set (MDS) 3.0 Section C (BIMS) 70 

Slide 70

F. C0300 Practice #6

1. Example for C0300B Month.
2. The date of the interview is June 2, 2010.
3. The resident, responding to the question, *"What month are we in right now?"* states that it is May.

4. How should C0300B be coded?
 - a. Correct answer is C. Code 2. Accurate within 5 days.



5. C0300 Practice #6 Coding
 - a. The correct code is 2. Accurate within 5 days.
 - b. June 2 minus 5 days = May 29th.
 - c. The resident correctly stated the month within 5 days even though the current month is June.

SLIDES

INSTRUCTIONAL GUIDANCE

C0300 Practice #7



- The day of the interview is Monday, June 25, 2010.
- The resident, responding to the question, *"What day of the week is it today?"* states *"Tuesday."*

 Minimum Data Set (MDS) 3.0 Section C (BIMS) 71 

Slide 71

How should C0300C be coded?



- A. Code 0. Incorrect or no answer
- B. Code 1. Correct

 Minimum Data Set (MDS) 3.0 Section C (BIMS) 72 

Slide 72

C0300 Practice #7 Coding

- The correct code is 0. Incorrect or no answer.
- The resident incorrectly stated the day of the week.

 Minimum Data Set (MDS) 3.0 Section C (BIMS) June 2010 73 

Slide 73

G. C0300 Practice #7

- Example for C0300C Day
- The day of the interview is Monday, June 25, 2010.
- The resident, responding to the question, *"What day of the week is it today?"* states *"Tuesday."*

- How should C0300C be coded?
 - Correct answer is A. Code **0**. Incorrect or no answer.



- C0300 Practice #7 Coding
 - The correct code is **0**. Incorrect or no answer.
 - The resident incorrectly stated the day of the week.

SLIDES

INSTRUCTIONAL GUIDANCE

C0300 Practice #8



- The day of the interview is Monday, June 25, 2010.
- The resident, responding to the question, *"What day of the week is it today?"* states, *"Today is a good day."*

 Minimum Data Set (MDS) 3.0 Section C (BIMS) June 2010 74 

Slide 74

How should C0300C be coded?



- A. Code 0. Incorrect or no answer
- B. Code 1. Correct

 Minimum Data Set (MDS) 3.0 Section C (BIMS) June 2010 75 

Slide 75

C0300 Practice #8 Coding

- The correct code is 0. Incorrect or no answer.
- The resident did not answer the question correctly.

 Minimum Data Set (MDS) 3.0 Section C (BIMS) June 2010 76 

Slide 76

H. C0300 Practice #8

1. The day of the interview is Monday, June 25, 2010.
2. The resident, responding to the question, *"What day of the week is it today?"* states, *"Today is a good day."*

3. How should C0300C be coded?
 - a. Code 0. Incorrect or no answer
 - b. Code 1. Correct

4. C0300 Practice #8 Coding
 - a. The correct code is **0**. Incorrect or no answer.
 - b. The resident did not answer the question correctly.

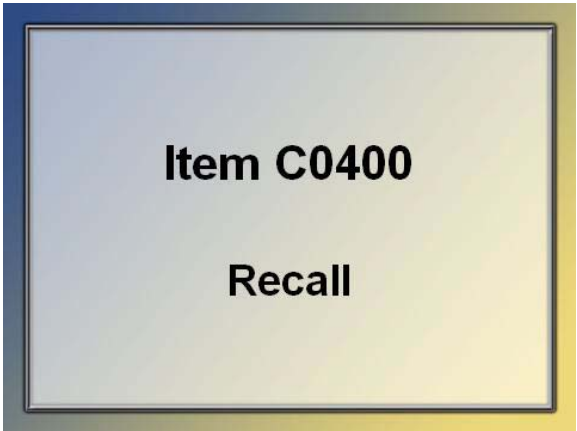
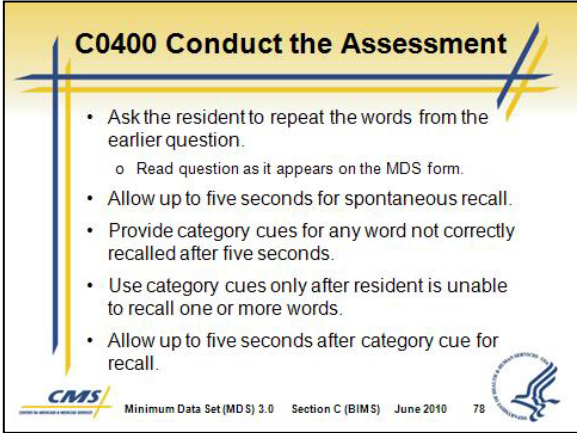

SLIDES	INSTRUCTIONAL GUIDANCE
 <p>Slide 77</p>	<p>X. C0400 Recall</p> <p><i>Activity contains 2 scenarios.</i></p>
 <p>Slide 78</p>	<p>A. C0400 Conduct the Assessment</p> <ol style="list-style-type: none"> 1. Ask the resident to repeat the words from the earlier question. <ol style="list-style-type: none"> a. Read question as it appears on the MDS form. 2. Allow up to five seconds for spontaneous recall. 3. Provide category cues or any word not correctly recalled after five seconds. 4. Provide category cues for any word not correctly recalled after five seconds. 5. Use category cues only after resident is unable to recall one or more words. 6. Allow up to five seconds after category cue for recall.

SLIDES

INSTRUCTIONAL GUIDANCE

C0400 Assessment Guidelines

- Each word is coded separately.
 - C0400A is sock.
 - C0400B is blue.
 - C0400C is bed.
- Recall without cueing
 - Resident names the item on the first attempt.
 - Resident may list other items in the same category.
 - Interviewer does not provide cues.
- Recall with cueing
 - Interviewer must give a cue.
 - Resident says the item in a list of other terms.

 Minimum Data Set (MDS) 3.0 Section C (BIMS) June 2010 79 

Slide 79

B. C0400 Assessment Guidelines



- Each word is coded separately.
 - C0400A is sock.
 - C0400B is blue.
 - C0400C is bed.
- Recall without cueing
 - Resident names the item on the first attempt.
 - Resident may list other items in the same category.
 - Interviewer does not provide cues.
- Recall with cueing
 - Interviewer must give a cue.
 - Resident says the item in a list of other terms.

C. C0400 Coding Instructions

- Code 0. No**
 - Cannot recall the word even after cueing.
 - Responds with a nonsensical answer.
 - Chooses not to answer.
- Code 1. Yes after cueing**
Requires a cue to remember the word.
- Code 2. Yes, no cue required**
Correctly remembers the word without cueing.

C0400 Coding Instructions

- Code 0. No**
 - Cannot recall the word even after cueing.
 - Responds with a nonsensical answer.
 - Chooses not to answer.
- Code 1. Yes after cueing**
 - Requires a cue to remember the word.
- Code 2. Yes, no cue required**
 - Correctly remembers the word without cueing.

 Minimum Data Set (MDS) 3.0 Section C (BIMS) June 2010 80 

Slide 80

INSTRUCTIONAL GUIDANCE

Slide 81

1. The resident is asked to recall the three words.

- a. The resident replies, “Socks, shoes, and bed.”
- b. The examiner then cues, “One word was a color.”
- c. The resident says, “Oh, the shoes were blue.”

a. Code “sock” and “bed” as
2. Yes, no cue required.

- b. Code “blue” as **1**. Yes, after cueing.

a. **C0400A (sock):** The resident's initial response includes the answer, even though they also listed another item in that category (shoes), because he or she was answering the initial question without cueing.

- b. **C0400B (blue):** The resident did not recall spontaneously, but did recall after the category cue was given. Responses that include the word in a sentence are acceptable.
- c. **C0400C (bed):** The resident independently recalled the item on the first attempt.

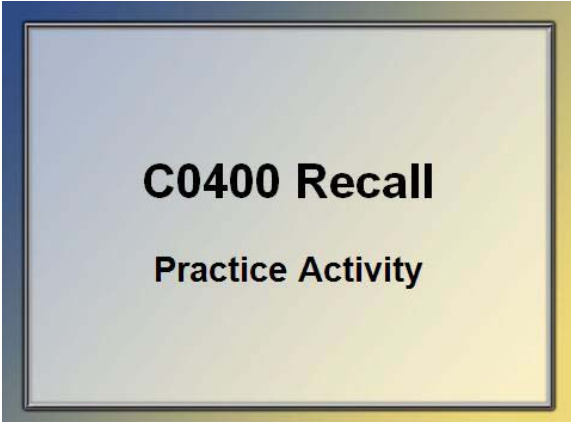
SLIDES	INSTRUCTIONAL GUIDANCE
 <p>C0400 Recall Practice Activity</p>	<p>X. C0400 Recall Practice Activity <i>Activity contains 2 scenarios.</i></p>

Slide 82

Instructor Notes	
<p>C0400 Coding Practice Activity Instructions</p> <ul style="list-style-type: none"> • Direct participants to turn to Section C in the MDS item set. • Read the C0400 question and the interview scenario for the question. • Ask participants to choose the response option best suited for the given scenario. • Give all participants time to respond. • Ask participants why the answer is correct and review the rationale for each scenario. 	<p>Instructor Notes</p>

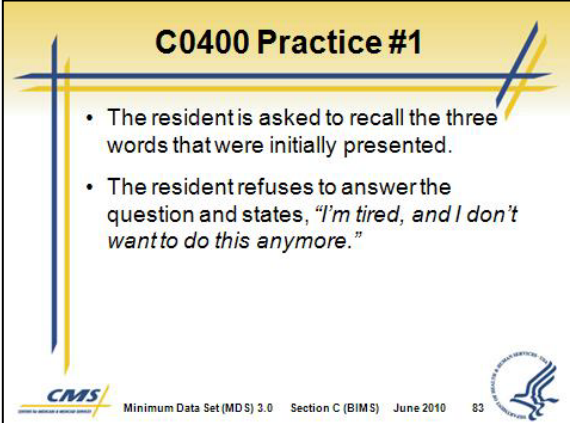

C0400 Practice #1

- The resident is asked to recall the three words that were initially presented.
- The resident refuses to answer the question and states, *"I'm tired, and I don't want to do this anymore."*

CMS Minimum Data Set (MDS) 3.0 Section C (BIMS) June 2010 83

Slide 83

- A. C0400 Practice #1
1. The resident is asked to recall the three words that were initially presented.
 2. The resident refuses to answer the question and states, *"I'm tired, and I don't want to do this anymore."*

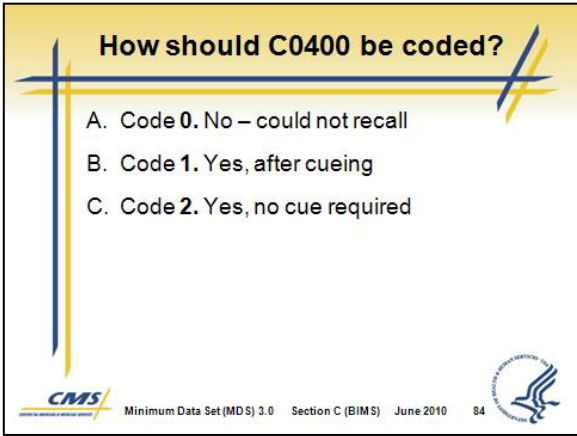
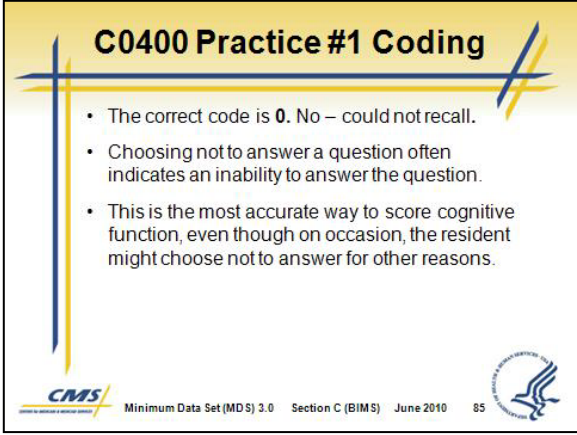
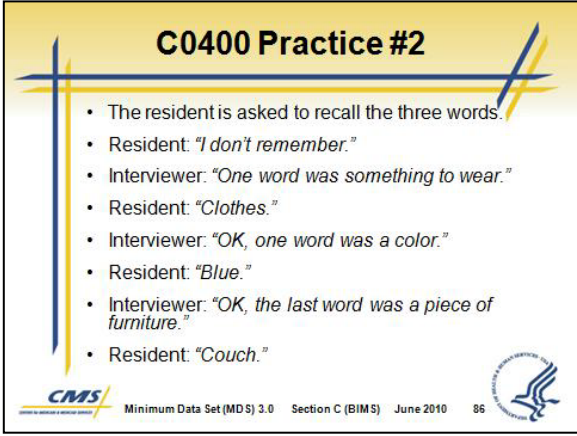

SLIDES	INSTRUCTIONAL GUIDANCE
 <p>How should C0400 be coded?</p> <ul style="list-style-type: none"> A. Code 0. No – could not recall B. Code 1. Yes, after cueing C. Code 2. Yes, no cue required <p><small>CMS Minimum Data Set (MDS) 3.0 Section C (BIMS) June 2010 84</small></p>	<ol style="list-style-type: none"> 3. How should C0400 be coded? <ol style="list-style-type: none"> a. Correct answer is A. Code 0. No – could not recall.
<p>Slide 84</p>	
 <p>C0400 Practice #1 Coding</p> <ul style="list-style-type: none"> • The correct code is 0. No – could not recall. • Choosing not to answer a question often indicates an inability to answer the question. • This is the most accurate way to score cognitive function, even though on occasion, the resident might choose not to answer for other reasons. <p><small>CMS Minimum Data Set (MDS) 3.0 Section C (BIMS) June 2010 85</small></p>	<ol style="list-style-type: none"> 4. C0400 Practice #1 Coding <ol style="list-style-type: none"> a. The correct code is 0. No – could not recall. b. Choosing not to answer a question often indicates an inability to answer the question. c. This is the most accurate way to score cognitive function, even though on occasion, the resident might choose not to answer for other reasons.
<p>Slide 85</p>	
 <p>C0400 Practice #2</p> <ul style="list-style-type: none"> • The resident is asked to recall the three words. • Resident: <i>"I don't remember."</i> • Interviewer: <i>"One word was something to wear."</i> • Resident: <i>"Clothes."</i> • Interviewer: <i>"OK, one word was a color."</i> • Resident: <i>"Blue."</i> • Interviewer: <i>"OK, the last word was a piece of furniture."</i> • Resident: <i>"Couch."</i> <p><small>CMS Minimum Data Set (MDS) 3.0 Section C (BIMS) June 2010 86</small></p>	<ol style="list-style-type: none"> B. C0400 Practice #2 <ol style="list-style-type: none"> 1. The resident is asked to recall the three words that were initially presented. 2. The resident answers, <i>"I don't remember."</i> 3. The assessor then says, <i>"One word was something to wear."</i> 4. The resident says, <i>"Clothes."</i> 5. The assessor then says, <i>"OK, one word was a color."</i> 6. The resident says, <i>"Blue."</i>
<p>Slide 86</p>	

SLIDES

INSTRUCTIONAL GUIDANCE

How should C0400 be coded?



- A. All terms are coded **0. No – could not recall** because the resident initially stated she could not remember.
- B. All terms are coded **1. Yes, after cueing** because the resident required cueing to attempt recall for all of the terms.
- C. All terms are coded **1. Yes, after cueing** because the resident remembered at least one term after cueing.
- D. Code “sock” and bed as **0. No – could not recall**. Code “blue” as **1. Yes, after cueing**.

 Minimum Data Set (MDS) 3.0 Section C (BIMS) June 2010 87 

Slide 87

C0400 Practice #2 Coding

- Code C0400A and C0400C as **0. No – could not recall**.
- Code C0400B as **1. Yes, after cueing**.
- **C0400A (sock):** The resident did not recall the item, even with a cue.
- **C0400B (blue):** The resident did recall after being given the cue.
- **C0400C (bed):** The resident did not recall the item, even with a cue.

 Minimum Data Set (MDS) 3.0 Section C (BIMS) June 2010 88 

Slide 88

7. The assessor then says, “OK, the last word was a piece of furniture.
8. The resident says, “*Couch.*”
9. How should C0400 be coded?
 - a. Correct answer is **D**. Code “sock” and bed as **0. No – could not recall**. Code “blue” as **1. Yes, after cueing**.

10. C0400 Practice #2 Coding
 - a. The correct coding is C0400A and C0400C as **0. No – could not recall** and C0400B as **1. Yes, after cueing**.
 - b. **C0400A (sock):** The resident did not recall the item, even with a cue.
 - c. **C0400B (blue):** The resident did recall after being given the cue.
 - d. **C0400C (bed):** The resident did not recall the item, even with a cue.

Answer A. All terms are coded **0. No – could not recall because the resident initially stated she could not remember** is incorrect because you do not code the result of the resident’s first attempt for this component of BIMS.

SLIDES	INSTRUCTIONAL GUIDANCE
	<p>e. Answer B. All terms are coded 1. Yes, after cueing because the resident required cueing to attempt recall for all of the terms is incorrect because coding is not dependent simply whether cueing is required to attempt recall.</p> <p>f. Answer C. All terms are coded 1. Yes, after cueing because the resident remembered at least one term after cueing is incorrect because each term the resident is asked to recall is coded independently.</p>

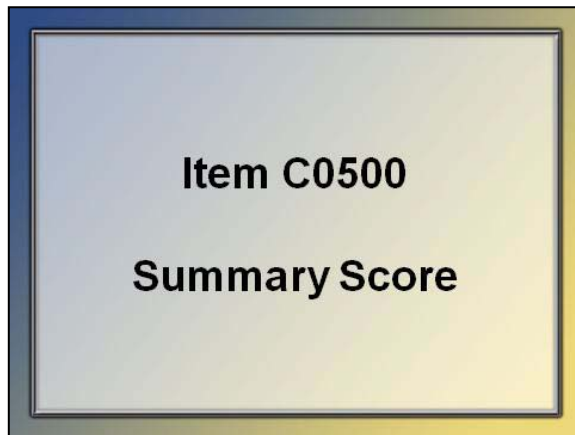

Slide 89

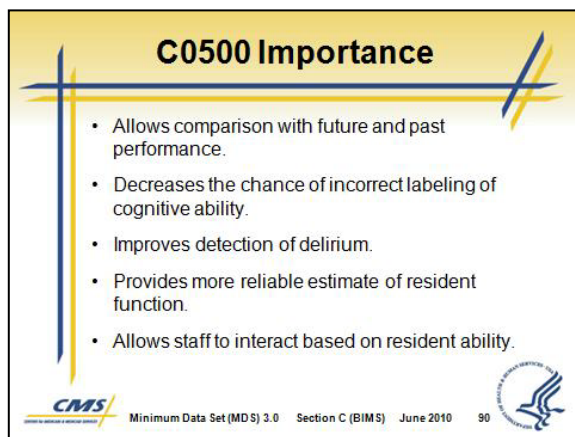

Slide 90

XII. C0500 Summary Score

A. The last component of the Section C interview is to calculate a summary score that reflects the resident's performance on the interview.

B. C0500 Importance

1. Allows comparison with future and past performance.
2. Decreases the chance of incorrect labeling of cognitive ability.
3. Assists detection of delirium.
4. Provides staff with a more reliable estimate of resident function.

SLIDES

INSTRUCTIONAL GUIDANCE

C0500 Conduct the Assessment

- Add up the values for all BIMS questions.
- Lowest possible summary score is **00**.
- Maximum possible summary score is **15**.

C0500. Summary Score
Add scores for questions C0200-C0400 and fill in total score (00-15)
Enter 99 if the resident was unable to complete the interview

CMS Minimum Data Set (MDS) 3.0 Section C (BIMS) June 2010 91

Slide 91

C0500 Assessment Guidelines

- Do not add up the total score while you are interviewing the resident.
- Focus your full attention on the interview.
- Apply the guidelines for determining if the interview is complete or incomplete.
- Total score reflects cognitive status.
 - o 13 - 15 Cognitively Intact
 - o 08 - 12 Moderate Impairment
 - o 00 - 07 Severe Impairment

CMS Minimum Data Set (MDS) 3.0 Section C (BIMS) June 2010 92

Slide 92

5. Allows staff interactions with residents that are based on more accurate impressions about resident ability.

C. C0500 Conduct the Assessment

1. Add up the values for the BIMS questions (all items from C0200-C0400)
2. Maximum possible score is 15.

D. C0500 Assessment Guidelines

1. Do not add up the total score while interviewing the resident.
2. Focus your full attention on the interview.
3. Scores from a carefully conducted BIMS assessment where residents can hear all questions and the resident is not delirious suggest the following distributions:
 - a. A score of 13 – 15 indicates the resident is cognitively intact.
 - b. A score of 13 – 15 indicates the resident is moderately impaired.
 - c. A score of 0 – 7 indicates the resident is severely impaired.

SLIDES

C0500 Coding Instructions

- Code the total score as a two-digit number.
- Include leading zero (0) for scores less than 10.
- The score will range from **00** to **15**.
- Code **99** if unable to complete the interview.
- A zero score does not mean the interview was incomplete.

CMS Minimum Data Set (MDS) 3.0 Section C (BIMS) June 2010 93

Slide 93

C0500 Example

- The resident's scores on items C0200 – C0400 were as follows:

o (C0200) Repetition	3
o (C0300a) Year	2
o (C0300b) Month	2
o (C0300c) Day	1
o (C0400a) Recall "sock"	2
o (C0400b) recall "blue"	2
o (C0400c) recall "bed"	0
- The resident's summary score is **12**.

CMS Minimum Data Set (MDS) 3.0 Section C (BIMS) June 2010 94

Slide 94

Item C0500

Complete/ Incomplete Interview

CMS

Slide 95

INSTRUCTIONAL GUIDANCE

E. C0500 Coding Instructions

1. Code the total score as a two digit number.
2. Include a leading zero (0) as the first digit for scores less than ten.
3. The score will range from **00-15**.
4. Code **99** if you are unable to complete interview.
5. Remember, a zero score does not mean the BIMS was incomplete.
6. Do not change a **00** to a **99**.

F. C0500 Example

1. The resident's scores on items C0200 – C0400 were as follows (*see slide*)
2. C0500 would be coded **12**.

XIII. C0500 Complete/ Incomplete Interview



- A. This approach to calculating the summary score is applicable for complete interviews.
- B. Let's review what constitutes a complete and incomplete interview.

SLIDES

INSTRUCTIONAL GUIDANCE

BIMS Completion Guidelines

- For the BIMS to be complete:
 - Resident has to attempt to answer at least 4 of the items in C0200 through C0400.
 - The answers have to be relevant.
 - To be relevant, a response **only** has to be **related** to the question (logical).
 - Responses do **not** have to be correct.
- A score of zero (00) does not mean the BIMS is incomplete.

 Minimum Data Set (MDS) 3.0 Section C (BIMS) June 2010 96 



Slide 96

C. BIMS Completion Guidelines

1. For the BIMS to be complete:
 - a. Resident has to attempt to answer at least 4 of the items in C0200 through C0400.
 - b. The answers have to be relevant.
 - c. To be relevant, a response **only** has to be **related** to the question (logical).
 - d. Responses do **not** have to be correct.
2. A score of zero (00) does not mean the BIMS is incomplete.
 - a. A score of zero indicates that the resident attempted every question and provided a relevant response.
 - b. The score is zero because the resident's responses were incorrect.

What Constitutes an Incomplete Interview?

- Resident can communicate but chooses not to participate in the BIMS.
 - Minority of residents are unable or unwilling to participate in the BIMS.
- Resident gives a nonsensical response to four or more items in C0200 - C0400.
- An incorrect but relevant answer is not a nonsensical response or no answer.

 Minimum Data Set (MDS) 3.0 Section C (BIMS) June 2010 97 

Slide 97

D. What Constitutes an Incomplete Interview?

1. Resident can communicate but chooses not to participate in the BIMS.
 - a. A minority of residents are unable or unwilling to participate in the BIMS.
2. Resident gives a nonsensical response to four or more items in C0200 - C0400.
3. An incorrect but relevant answer is not a nonsensical response or no answer.

SLIDES

INSTRUCTIONAL GUIDANCE

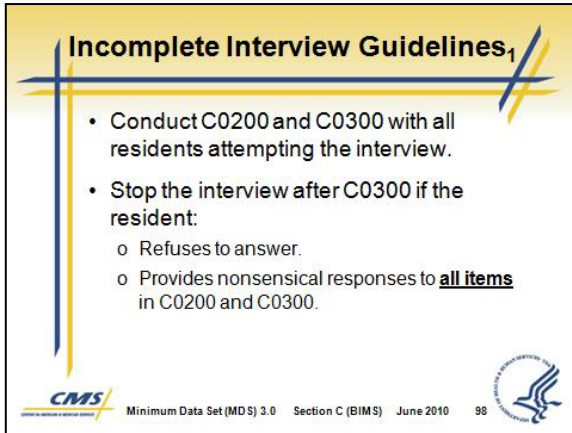

Slide 98

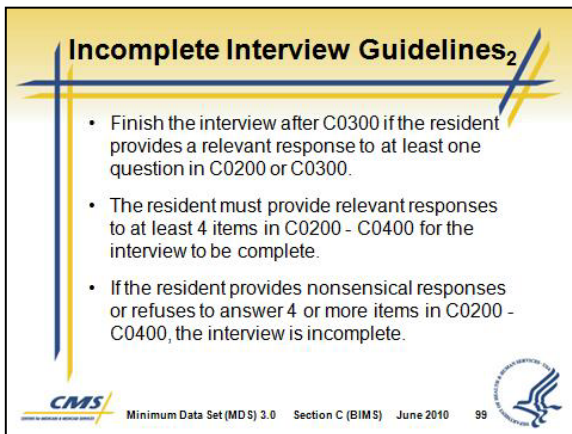

Slide 99

4. Therefore, an incorrect answer does not meet the criteria for an incomplete interview.

E. Incomplete Interview Guidelines



1. Conduct the assessment for C0200 and C0300 with all residents attempting the resident interview.
2. Stop the interview after C0300 if the resident:
 - a. Refuses to answer any of the questions.
 - b. Provides nonsensical responses to all items in C0200 and C0300.
3. Finish the interview after administering C0300 if:
 - a. Resident provides a relevant response to at least one question in C0200 or C0300.
 - b. The resident must provide relevant responses to at least 4 items in C0200 - C0400 for the interview to be complete.
 - c. If the resident provides nonsensical responses or refuses to answer 4 or more items in C0200 - C0400, the interview is incomplete.

SLIDES

INSTRUCTIONAL GUIDANCE

Incomplete Interview Coding Instructions₁

- If the interview is stopped after C0300:
 - Code C0200 and C0300 as **0**.
 - Code C0400 with a dash (-).
 - Code C0500 Summary Score as **99** to indicate an incomplete interview.
- Complete the Staff Assessment for Mental Status.

 Minimum Data Set (MDS) 3.0 Section C (BIMS) June 2010 100 



Slide 100

F. Incomplete Interview Coding Instructions

1. Due to the structure of the BIMS interview, an incomplete interview is not coded the same as other sections of the MDS 3.0.
2. If the interview is stopped after C0300:
 - a. Code C0200 and C0300 as **0**. No answer.
 - b. Code C0400 with a dash (-).
 - c. Code C0500 Summary Score as **99** to indicate an incomplete interview.
 - d. Complete the Staff Assessment for Mental Status.
3. If the interview is finished but incomplete:
 - a. Code any relevant response(s) as appropriate.
 - b. Code all nonsensical responses or no answer as **0**.
 - c. Code C0500 Summary Score as **99** to indicate an incomplete interview.
4. Complete the Staff Assessment for Mental Status.

Incomplete Interview Coding Instructions₁

- If the interview is finished (attempt C0400) but incomplete:
 - Code any relevant response(s) as appropriate.
 - Code all nonsensical responses or no answer as **0**.
 - Code C0500 Summary Score as **99** to indicate an incomplete interview.
- Conduct the Staff Assessment for Mental Status.

 Minimum Data Set (MDS) 3.0 Section C (BIMS) June 2010 101 

Slide 101

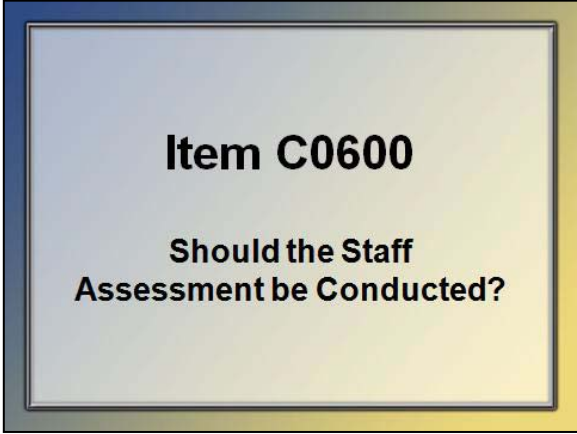
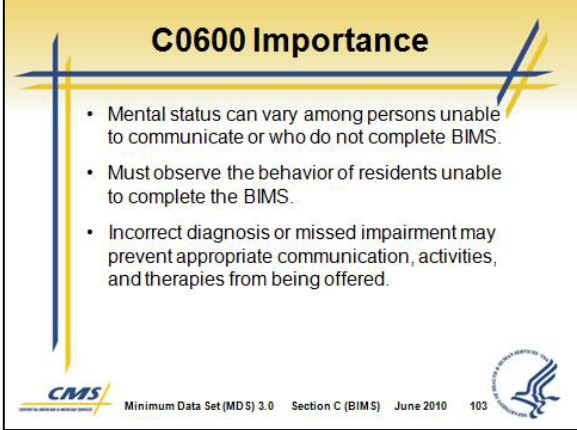
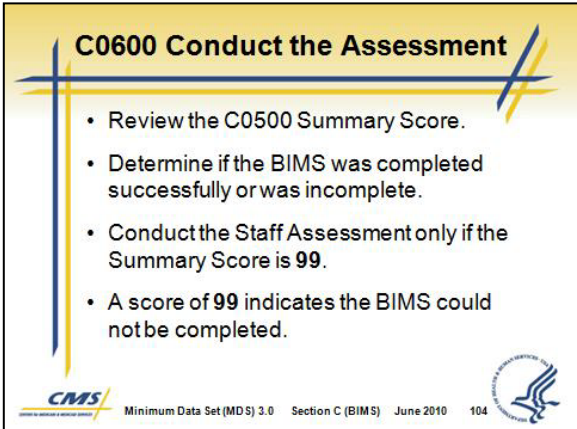
SLIDES	INSTRUCTIONAL GUIDANCE
 <p>Item C0600</p> <p>Should the Staff Assessment be Conducted?</p>	<p>XIV. C0600 Should the Staff Assessment be Conducted?</p> <p>A. The last component of the Section C interview is to indicate whether the BIMS interview was completed successfully and if the Staff Assessment for Mental Status should be conducted.</p>
<p>Slide 102</p>  <p>C0600 Importance</p> <ul style="list-style-type: none"> • Mental status can vary among persons unable to communicate or who do not complete BIMS. • Must observe the behavior of residents unable to complete the BIMS. • Incorrect diagnosis or missed impairment may prevent appropriate communication, activities, and therapies from being offered. <p><small>CMS Minimum Data Set (MDS) 3.0 Section C (BIMS) June 2010 103</small></p>	<p>B. C0600 Importance</p> <ol style="list-style-type: none"> 1. Mental status can vary among persons unable to communicate or who do not complete BIMS. 2. Must observe the behavior of residents unable to complete the BIMS. 3. Incorrect diagnosis or missed impairment may prevent appropriate communication, activities, and therapies from being offered.
<p>Slide 103</p>  <p>C0600 Conduct the Assessment</p> <ul style="list-style-type: none"> • Review the C0500 Summary Score. • Determine if the BIMS was completed successfully or was incomplete. • Conduct the Staff Assessment only if the Summary Score is 99. • A score of 99 indicates the BIMS could not be completed. <p><small>CMS Minimum Data Set (MDS) 3.0 Section C (BIMS) June 2010 104</small></p>	<p>C. C0600 Conduct the Assessment</p> <ol style="list-style-type: none"> 1. Review the C0500 Summary Score. 2. Determine if the BIMS was completed successfully or was incomplete. 3. Conduct the Staff Assessment only if the Summary Score is 99. 4. A score of 99 indicates the BIMS could not be completed.
<p>Slide 104</p>	

SLIDES

C0600 Coding Instructions

- **Code 0. No**
 - o Interview completed.
 - o Summary score equals **00 – 15**.
- **Code 1. Yes**
 - o Interview not completed.
 - o Summary score is **99**.

C0600. Should the Staff Assessment for Mental Status (C0700-C1000) be Conducted?

Enter Code: 0 No (resident not able to complete interview) → Skip to C1300, Signs and Symptoms of Delirium; 1 Yes (resident able to complete interview) → Continue to C0700, Short-term Memory OK

CMS Minimum Data Set (MDS) 3.0 Section C (BIMS) June 2010 105

Slide 105

INSTRUCTIONAL GUIDANCE

D. C0600 Coding Instructions

- **Code 0. No.**
 - The BIMS is complete.
 - C0500 Summary Score equals **00 – 15**.
 - Do not complete the Staff Assessment for Mental Status.
 - Skip to C1300 Signs and Symptoms of Delirium.

Emphasize skip pattern here.

- **Code 1. Yes.**
 - The BIMS is incomplete.
 - C0500 Summary Score equals **99**.
 - Continue to C0700 and conduct the Section C Staff Assessment for Mental Status.

Summary

Slide 106

XV. Section C (Resident Interview) Summary

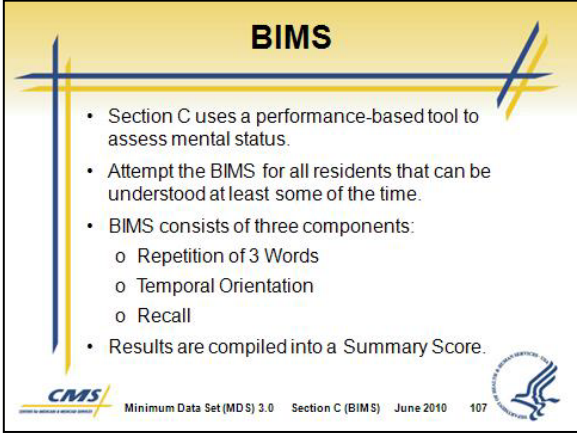
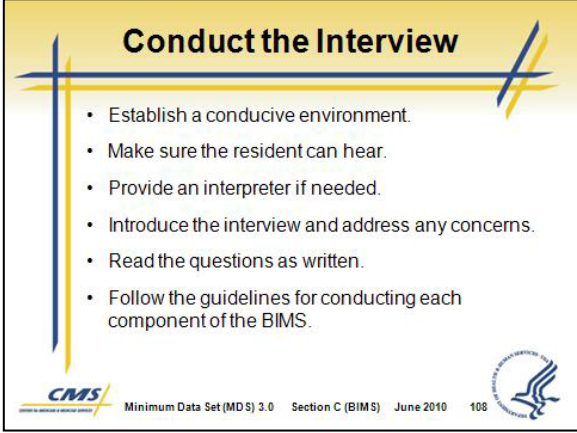
SLIDES	INSTRUCTIONAL GUIDANCE
 <p>BIMS</p> <ul style="list-style-type: none">• Section C uses a performance-based tool to assess mental status.• Attempt the BIMS for all residents that can be understood at least some of the time.• BIMS consists of three components:<ul style="list-style-type: none">o Repetition of 3 Wordso Temporal Orientationo Recall• Results are compiled into a Summary Score. <p><small>CMS Minimum Data Set (MDS) 3.0 Section C (BIMS) June 2010 107</small></p>	<p>A. BIMS (Brief Interview for Mental Status)</p> <ol style="list-style-type: none">1. Section C uses a performance-based tool to assess mental status.2. Attempt to conduct the BIMS for all residents that can be understood at least some of the time.3. BIMS consists of three components:<ol style="list-style-type: none">a. Repetition of 3 Wordsb. Temporal Orientationc. Recall4. Results of the BIMS are compiled into a Summary Score that is documented in C0500.
 <p>Conduct the Interview</p> <ul style="list-style-type: none">• Establish a conducive environment.• Make sure the resident can hear.• Provide an interpreter if needed.• Introduce the interview and address any concerns.• Read the questions as written.• Follow the guidelines for conducting each component of the BIMS. <p><small>CMS Minimum Data Set (MDS) 3.0 Section C (BIMS) June 2010 108</small></p>	<p>B. Conduct the Interview</p> <ol style="list-style-type: none">1. Establish a conducive environment.2. Make sure the resident can hear.3. Provide an interpreter if needed.4. Introduce the interview and address any concerns.5. Read the questions as written.6. Follow the guidelines for conducting each component of the BIMS.

SLIDES

INSTRUCTIONAL GUIDANCE

Complete/ Incomplete Interview

- The interview is complete if the resident responds to at least 4 questions in C0200 – C0400.
 - Resident provides relevant or logical answers.
 - Answers do not have to be correct to be relevant.
- Otherwise the interview is incomplete.
 - Follow guidelines for stopping an interview.
 - Follow guidelines for coding an incomplete interview.

CMS Minimum Data Set (MDS) 3.0 Section C (BIMS) June 2010 109

Slide 109

C. Complete/ Incomplete Interview

1. The interview is complete if the resident responds to at least 4 questions in C0200 – C0400.
2. Resident provides relevant or logical answers.
3. Answers do not have to be correct to be relevant.
4. Otherwise, the interview is incomplete.
5. Follow guidelines for stopping an interview.
6. Follow guidelines for coding an incomplete interview.

Score the Interview

- To score a complete interview:
 - Total the values for all items in C0200 – C0400.
 - A valid score will range from 00 - 15.
 - Enter this score in C0500 Summary Score.
- To score an incomplete interview:
 - Enter 99 in C0500 Summary Score to indicate an incomplete interview.
- Code C0600:
 - Indicate whether the interview was complete.
 - Determine if staff assessment should be conducted.

CMS Minimum Data Set (MDS) 3.0 Section C (BIMS) June 2010 110

Slide 110

D. Score the Interview

1. To score a complete interview:
 - a. Total the values for all items in C0200 – C0400.
 - b. A valid score will range from **00 - 15**.
 - c. Enter this score in C0500 Summary Score.
2. To score an incomplete interview:
 - a. Enter **99** in C0500 Summary Score to indicate an incomplete interview.
3. Code C0600 as appropriate.
 - a. Indicate whether the interview was complete.
 - b. Determine if staff assessment should be conducted.

